

Patient report

Bio-Rad DATE: 07/27/2019
D-10 TIME: 06:24 PM
S/N: #DJ4I016123 Software version: 4.30-2
Sample ID: 10596631
Injection date 07/27/2019 05:59 PM
Injection #: 38 Method: HbA1c
Rack #: --- Rack position: 3

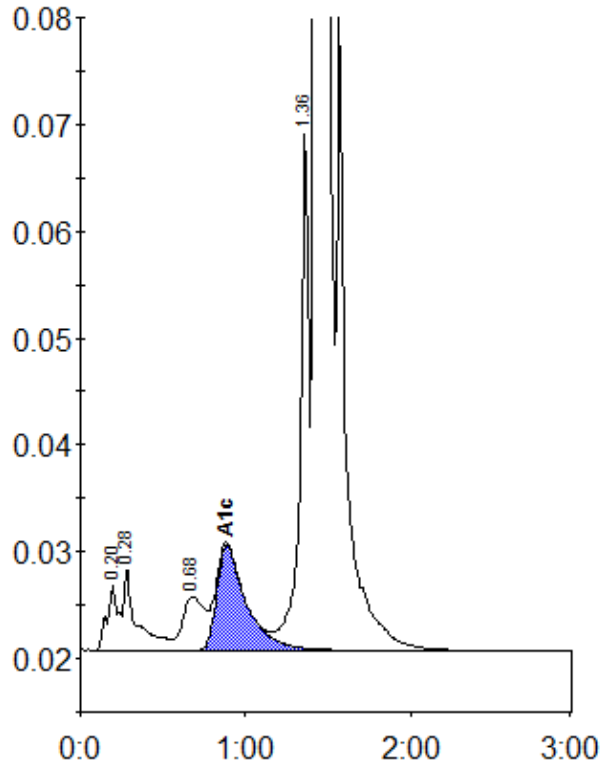

Peak table - ID: 10596631

Peak	R.time	Height	Area	Area %
A1a	0.20	6207	29191	0.9
A1b	0.28	7695	42521	1.3
LA1c/CHb-1	0.68	5024	45140	1.4
A1c	0.88	9790	121573	5.2
P3	1.36	48445	179003	5.5
A0	1.43	811264	2866035	87.3
Total Area:		3283463		

Concentration:	%
A1c	5.2